Frontend Backend EDE Flow

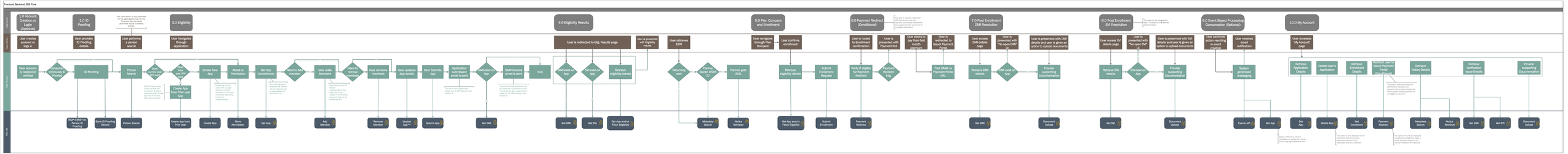

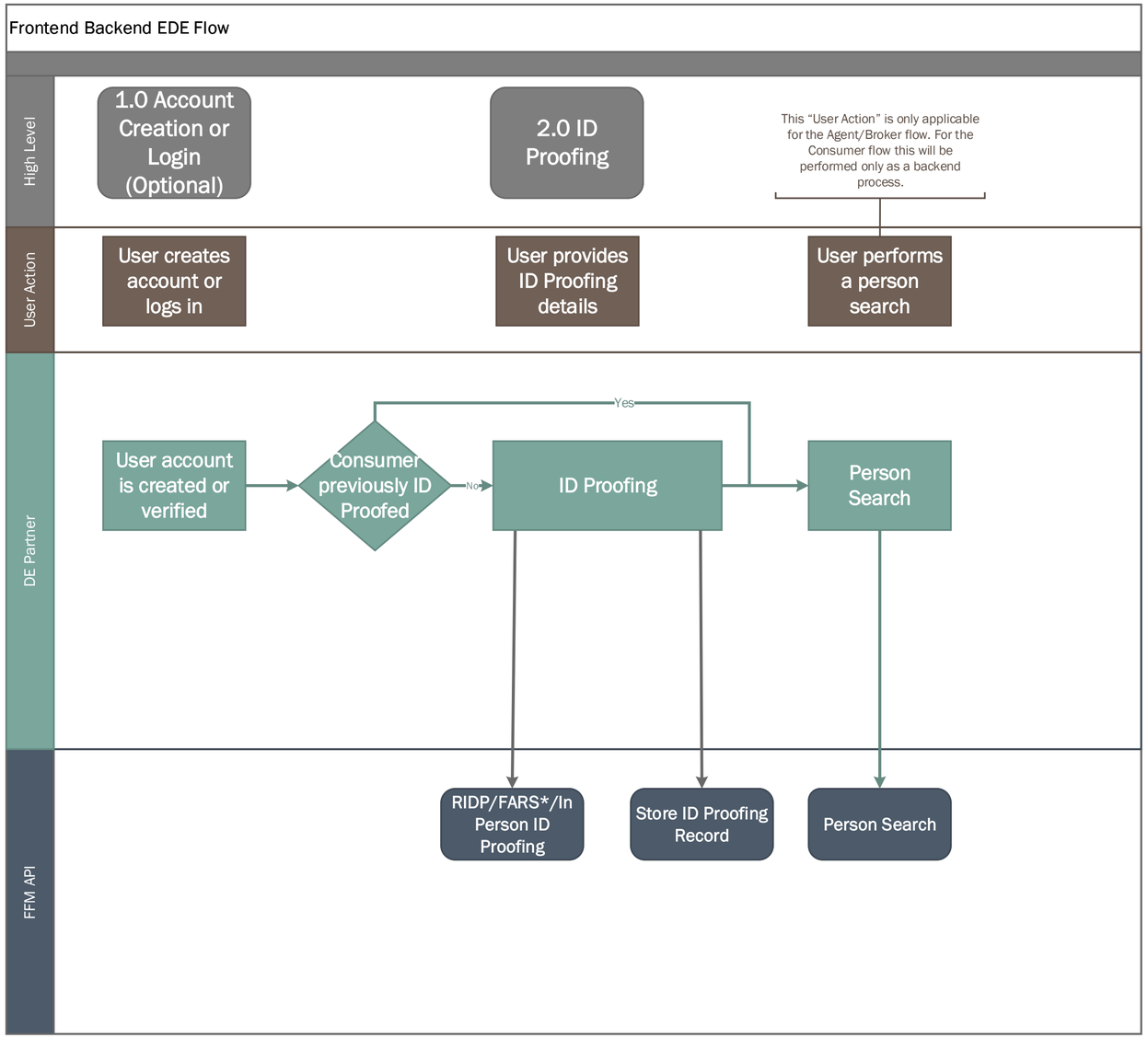

Legend

* In replacement of the RIDP/FARS API DE Partners can use a 3rd –Party FICAM TFS.
** The Update App API will be called multiple times during this step. The specific number of calls will depend on the DE Partner implementation.

🔒 - APIs with the lock symbol perform the permission validation.
Note: The "User" can be a Consumer or an Agent/Broker.

.

Frontend Backend EDE Flow

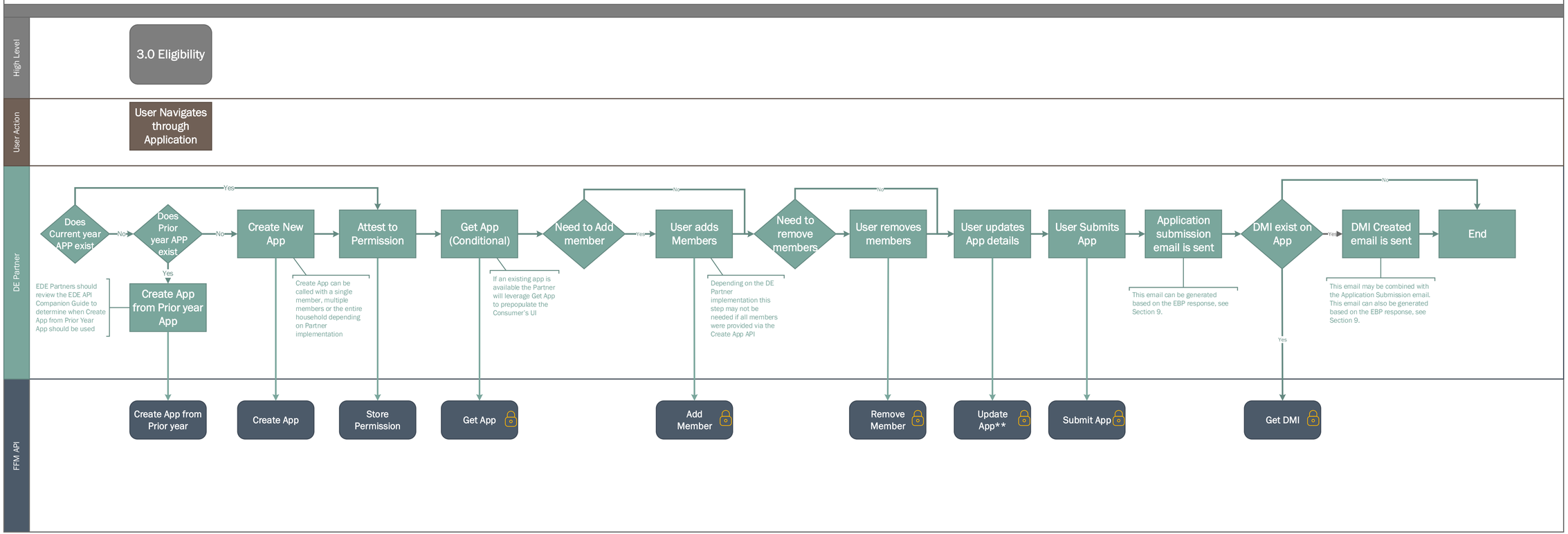

Legend

* In replacement of the RIDP/FARS API DE Partners can use a 3rd –Party FICAM TFS.
** The Update App API will be called multiple times during this step. The specific number of calls will depend on the DE Partner implementation.

🔒 - APIs with the lock symbol perform the permission validation.
Note: The "User" can be a Consumer or an Agent/Broker.

.

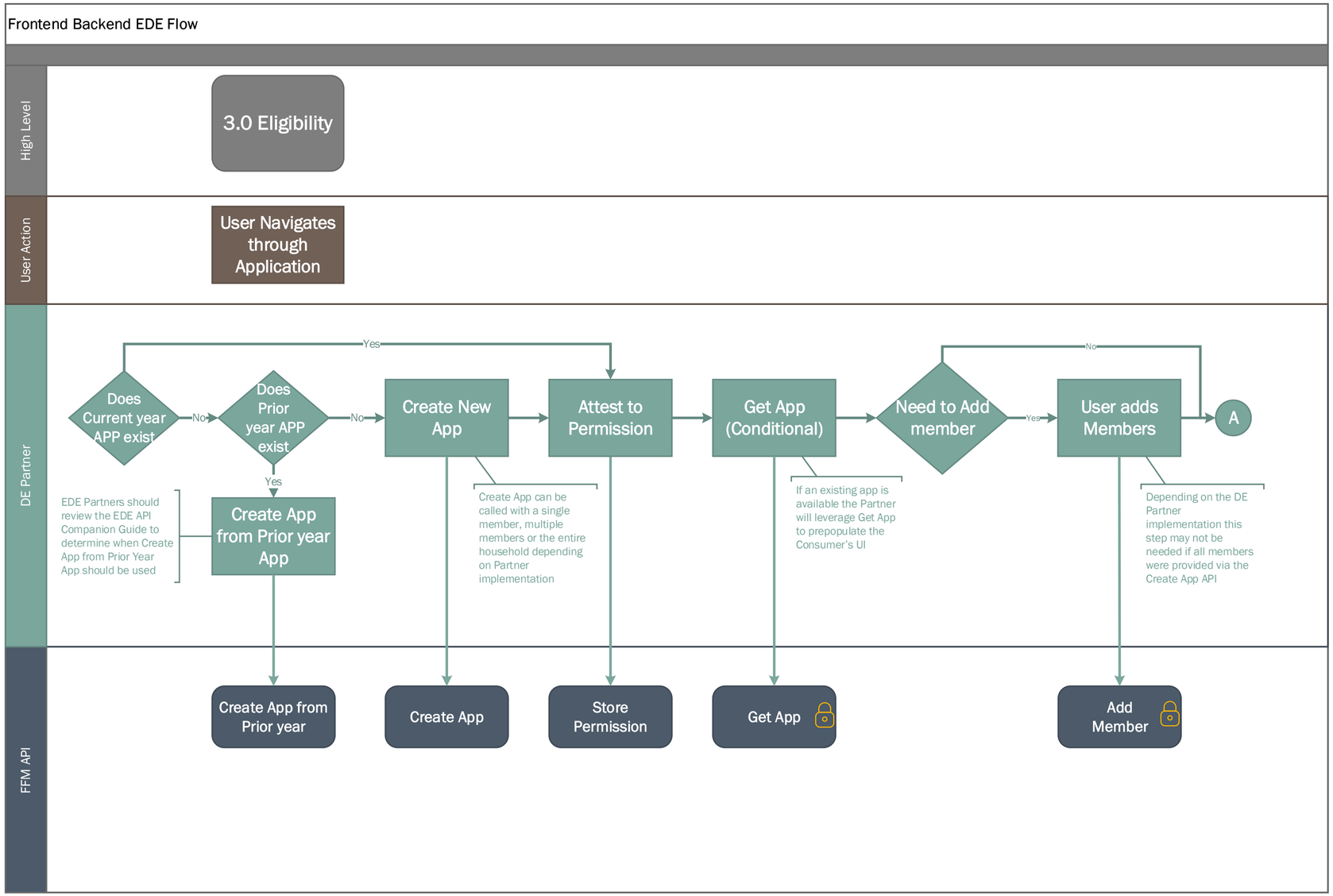

Legend

* In replacement of the RIDP/FARS API DE Partners can use a 3rd –Party FICAM TFS.

** The Update App API will be called multiple times during this step. The specific number of calls will depend on the DE Partner implementation.

🔒 - APIs with the lock symbol perform the permission validation.

Note: The "User" can be a Consumer or an Agent/Broker.

.

Frontend Backend EDE Flow

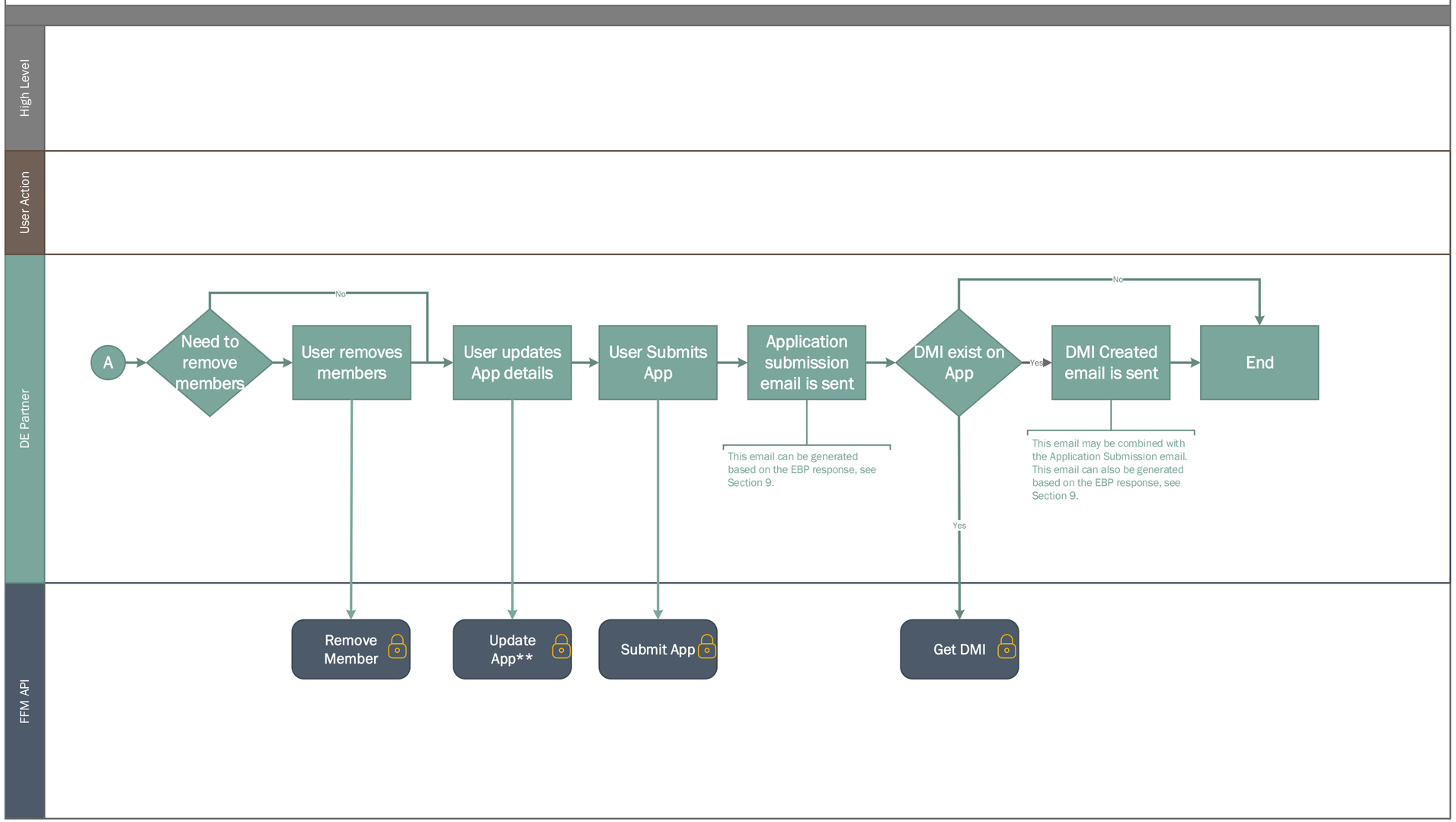

Legend

* In replacement of the RIDP/FARS API DE Partners can use a 3rd –Party FICAM TFS.
** The Update App API will be called multiple times during this step. The specific number of calls will depend on the DE Partner implementation.

- APIs with the lock symbol perform the permission validation.
Note: The “User” can be a Consumer or an Agent/Broker.

.

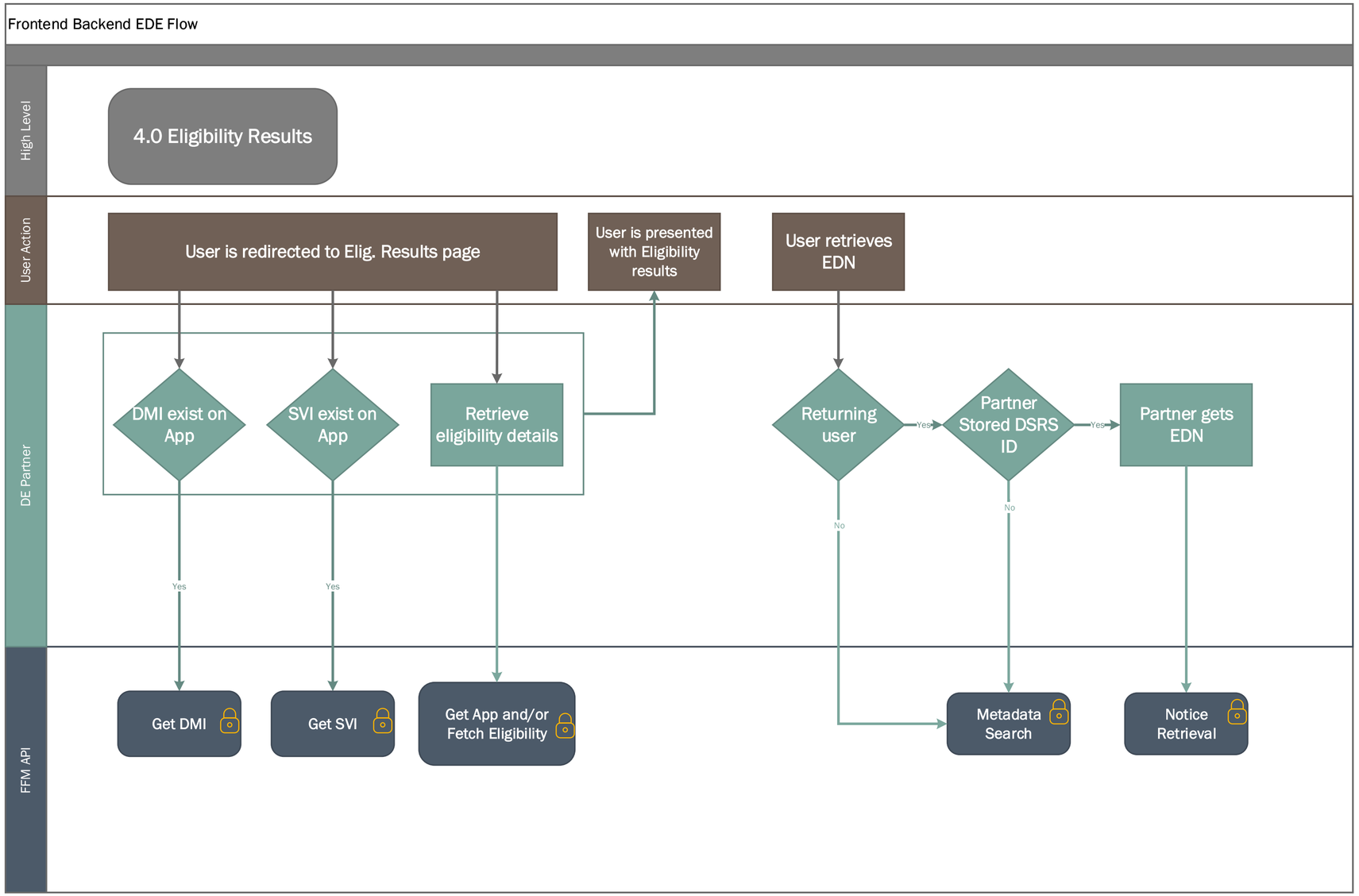

Legend

* In replacement of the RIDP/FARS API DE Partners can use a 3rd –Party FICAM TFS.
** The Update App API will be called multiple times during this step. The specific number of calls will depend on the DE Partner implementation.

- APIs with the lock symbol perform the permission validation.
Note: The "User" can be a Consumer or an Agent/Broker.

.

Frontend Backend EDE Flow

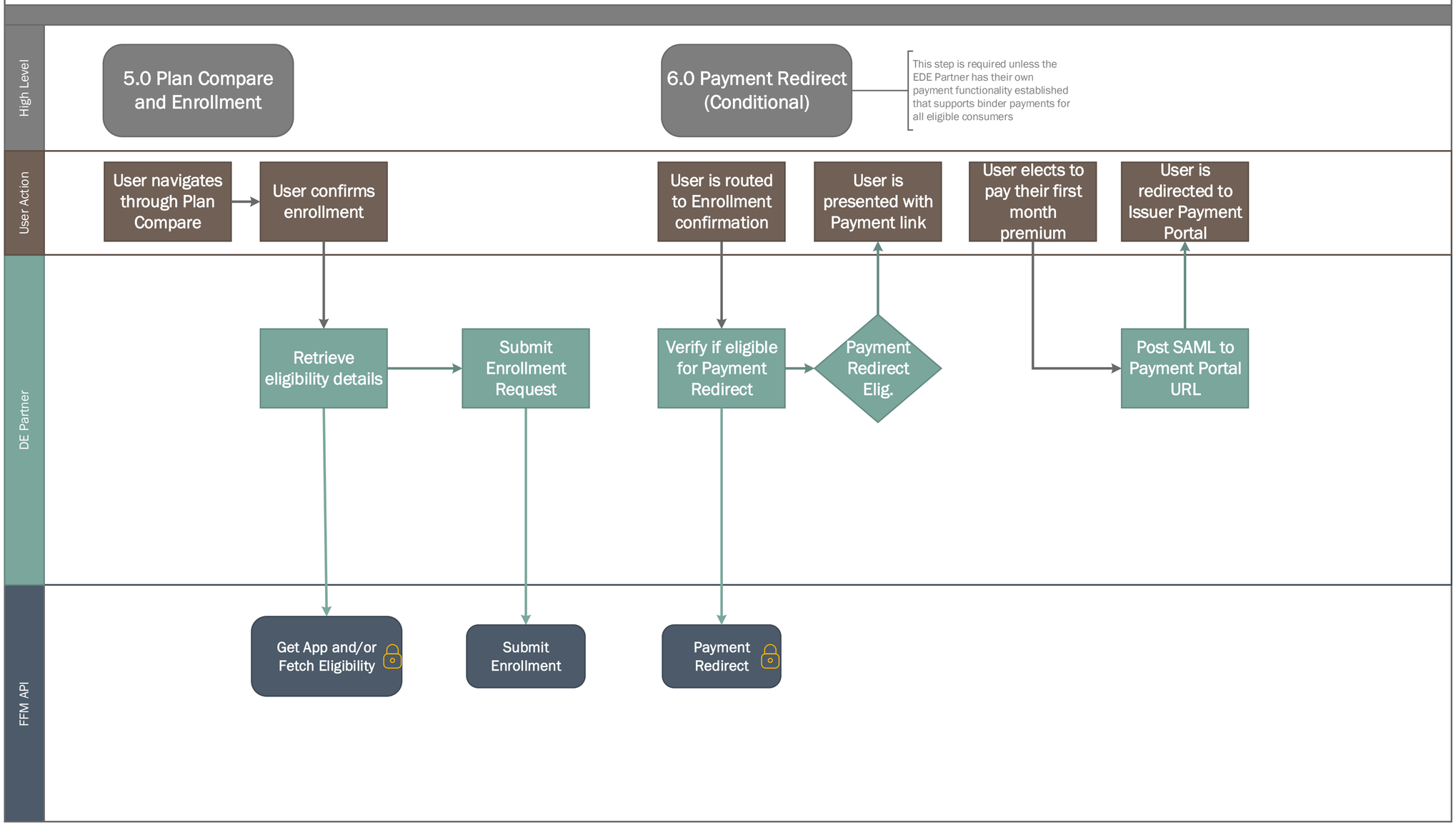

Legend

* In replacement of the RIDP/FARS API DE Partners can use a 3rd –Party FICAM TFS.
** The Update App API will be called multiple times during this step. The specific number of calls will depend on the DE Partner implementation.

- APIs with the lock symbol perform the permission validation.
Note: The “User” can be a Consumer or an Agent/Broker.

.

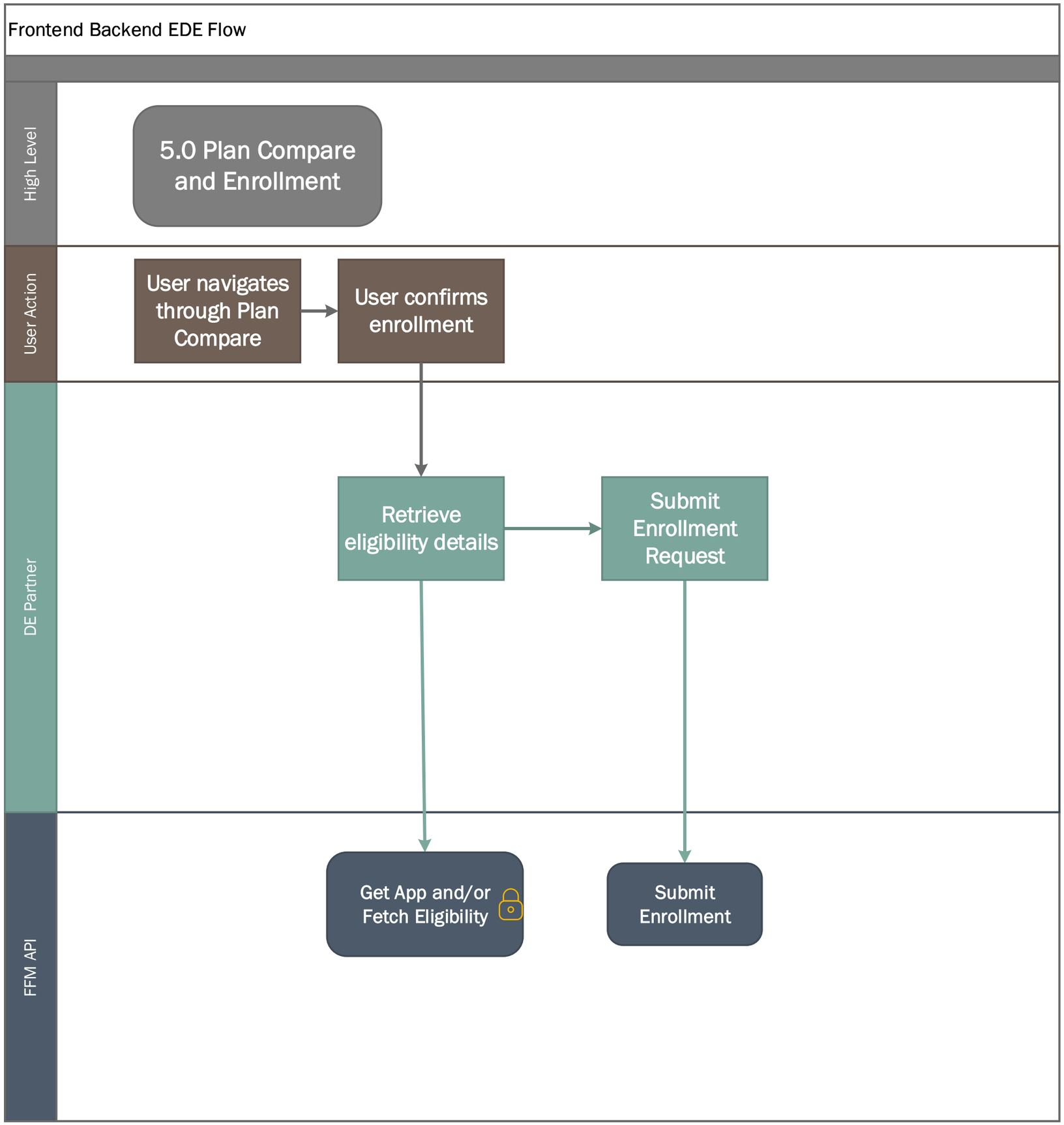

Legend

* In replacement of the RIDP/FARS API DE Partners can use a 3rd –Party FICAM TFS.
** The Update App API will be called multiple times during this step. The specific number of calls will depend on the DE Partner implementation.

- APIs with the lock symbol perform the permission validation.
Note: The “User” can be a Consumer or an Agent/Broker.

.

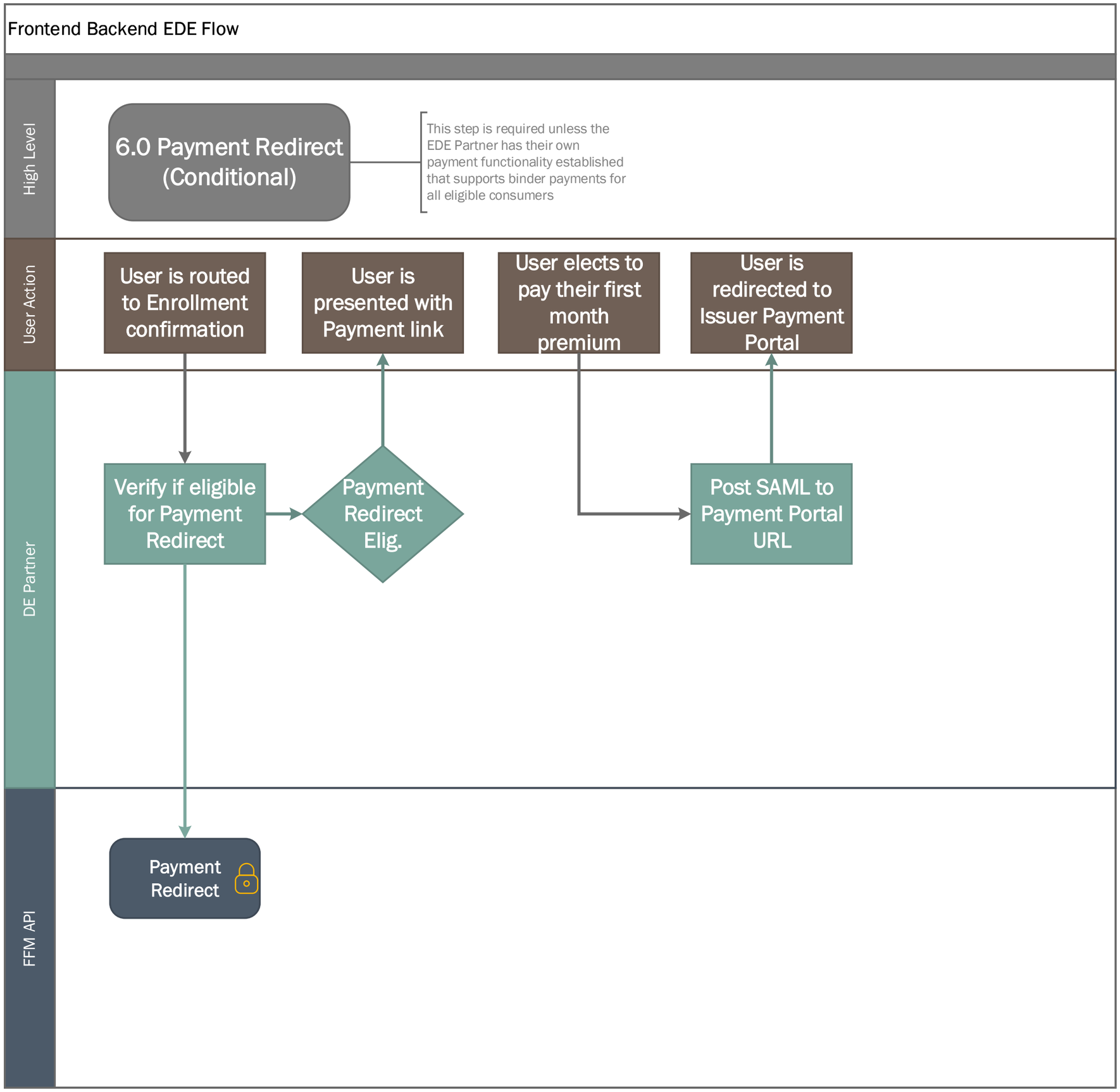

Legend

* In replacement of the RIDP/FARS API DE Partners can use a 3rd –Party FICAM TFS.
** The Update App API will be called multiple times during this step. The specific number of calls will depend on the DE Partner implementation.

- APIs with the lock symbol perform the permission validation.
Note: The “User” can be a Consumer or an Agent/Broker.

.

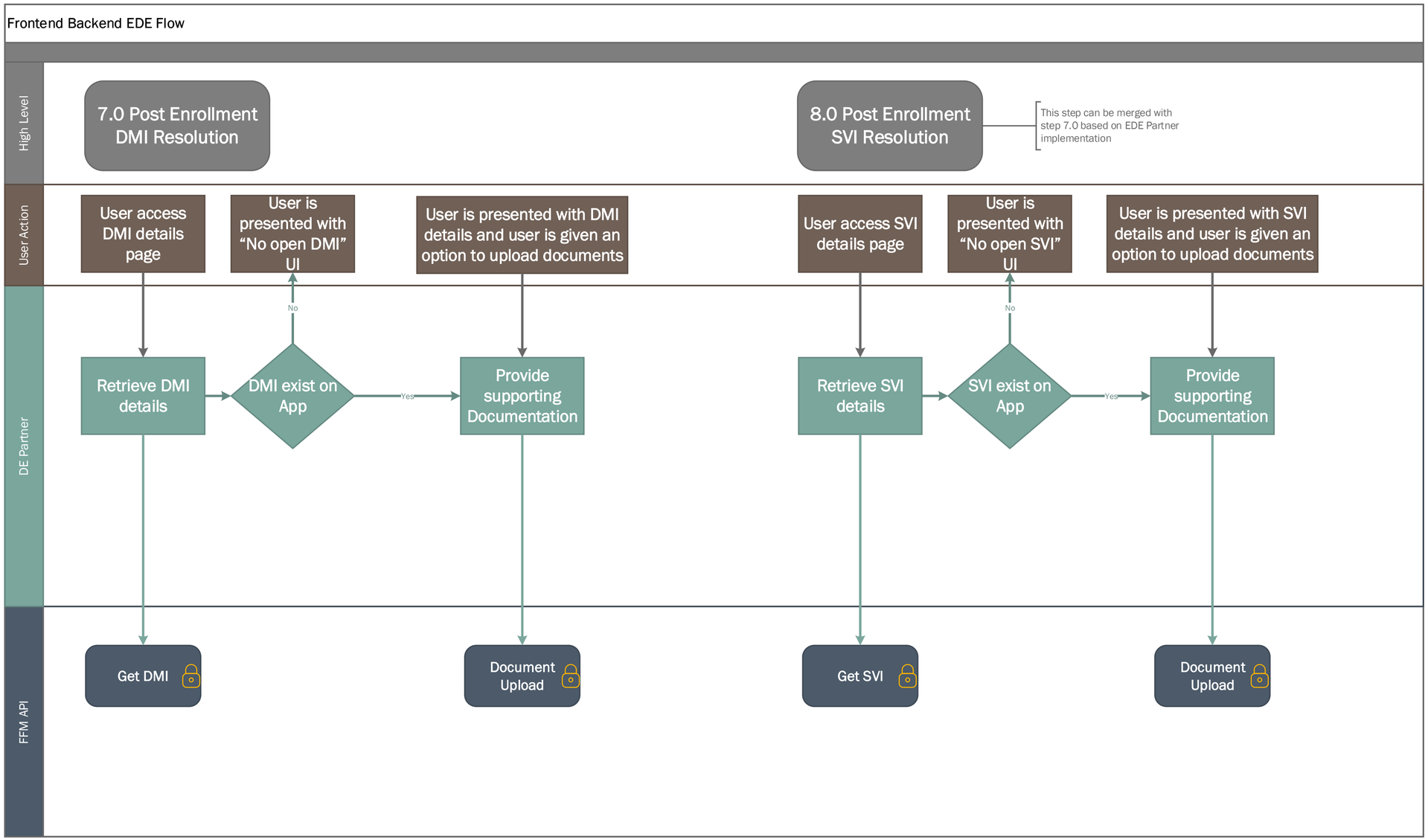

Legend

* In replacement of the HUB Experian API DE Partners can use a 3rd –Party FICAM TFS.
** The Update App API will be called multiple times during this step. The specific number of calls will depend on the DE Partner implementation.

- APIs with the lock symbol perform the permission validation.
Note: The "User" can be a Consumer or an Agent/Broker.

.

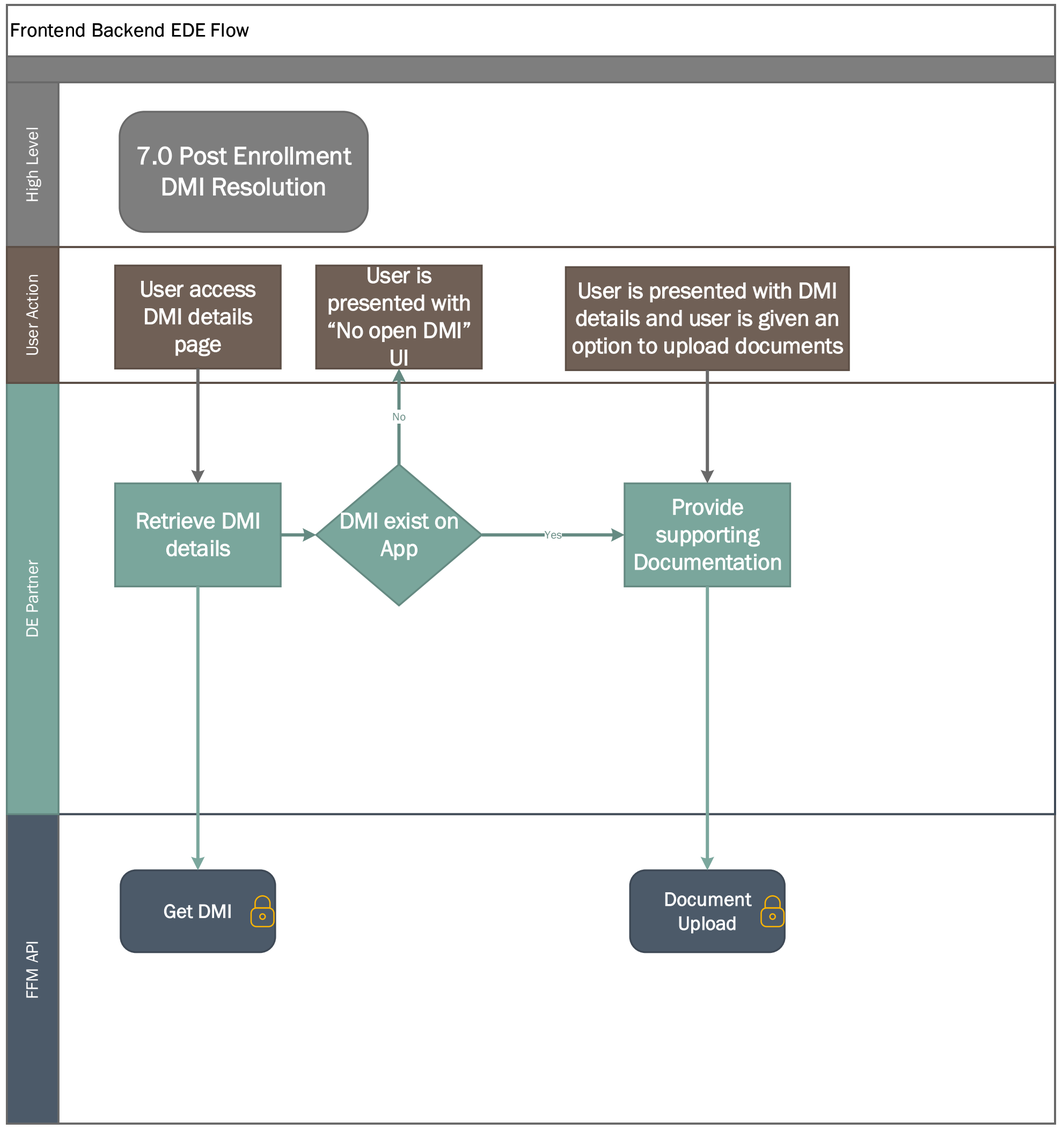

Legend

* In replacement of the RIDP/FARS API DE Partners can use a 3rd –Party FICAM TFS.
** The Update App API will be called multiple times during this step. The specific number of calls will depend on the DE Partner implementation.

- APIs with the lock symbol perform the permission validation.
Note: The "User" can be a Consumer or an Agent/Broker.

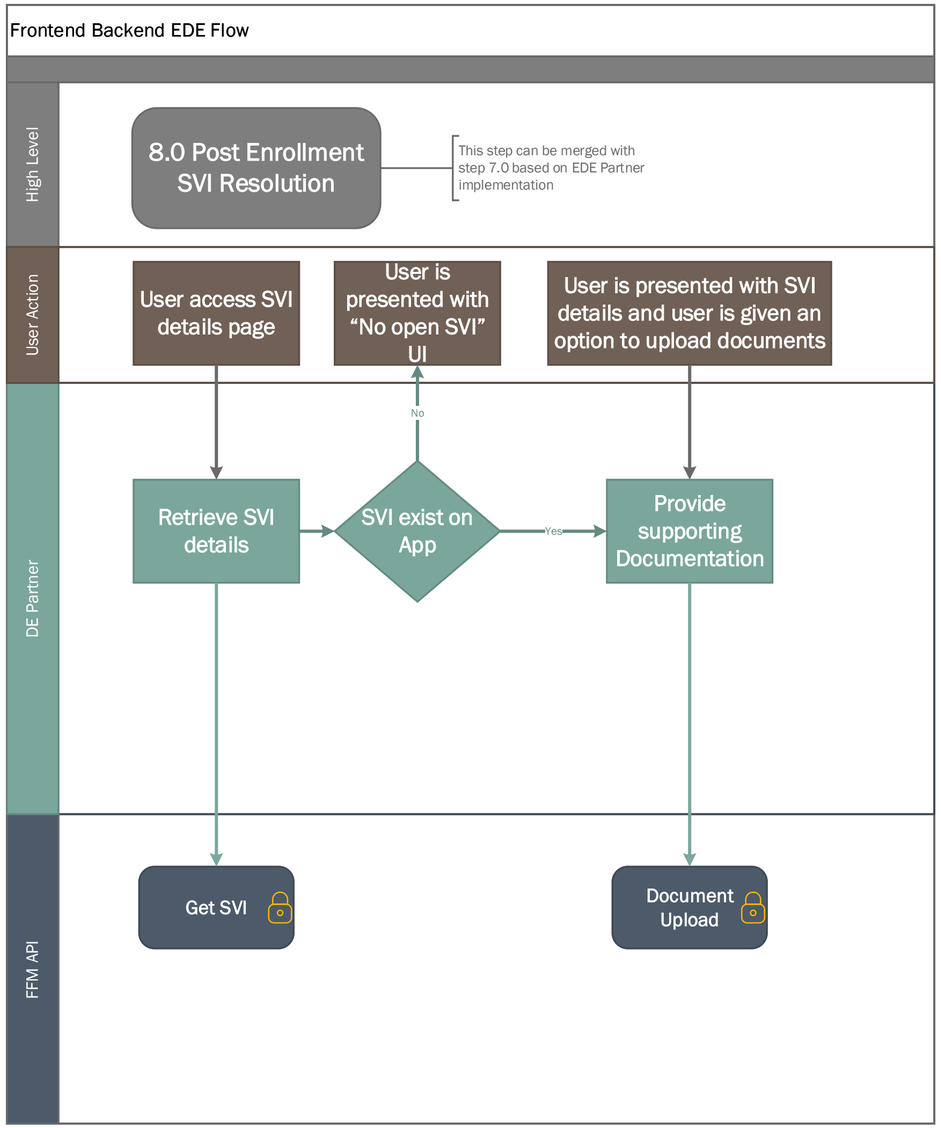

Legend

* In replacement of the RIDP/FARS API DE Partners can use a 3rd –Party FICAM TFS.
** The Update App API will be called multiple times during this step. The specific number of calls will depend on the DE Partner implementation.

- APIs with the lock symbol perform the permission validation.
Note: The "User" can be a Consumer or an Agent/Broker.

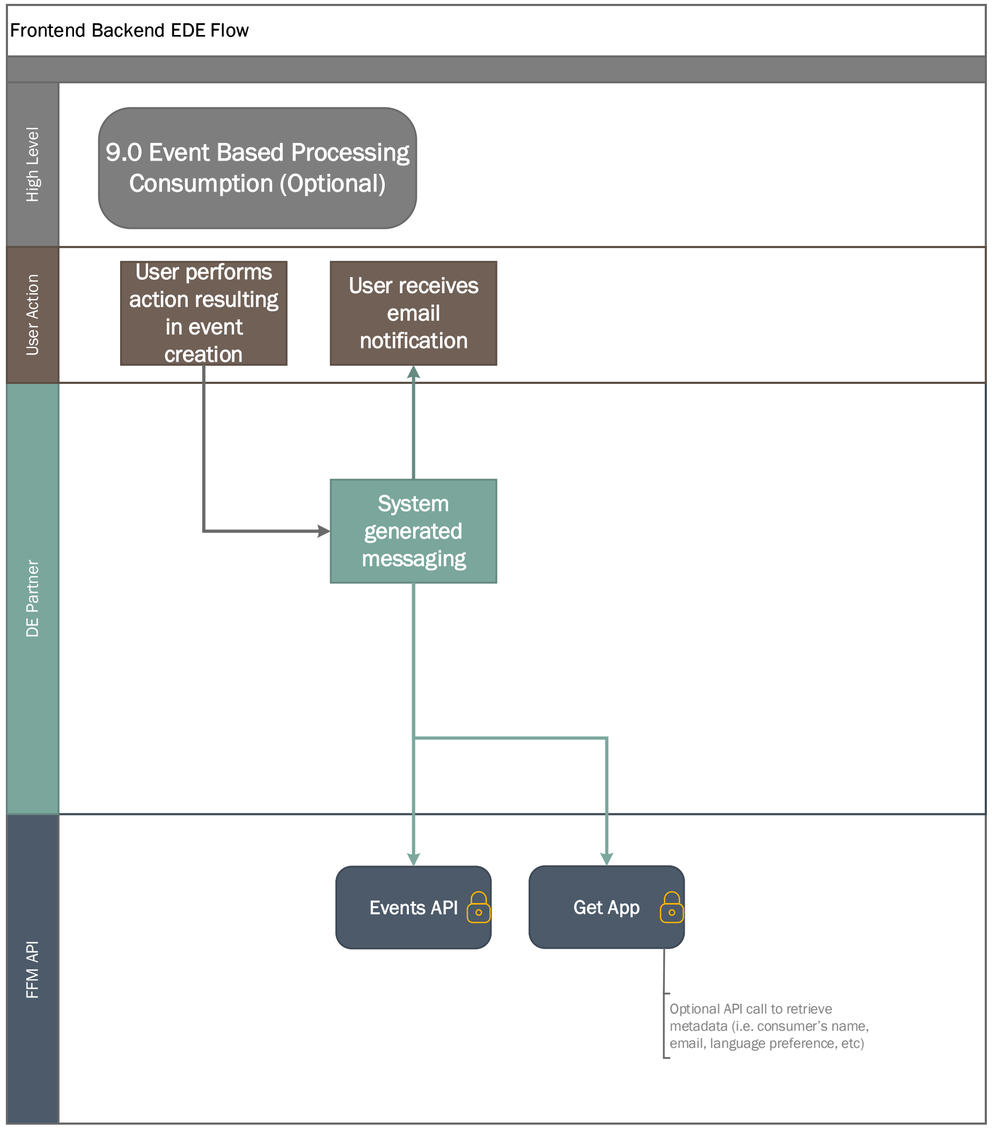

Legend

* In replacement of the RIDP/FARS API DE Partners can use a 3rd –Party FICAM TFS.
** The Update App API will be called multiple times during this step. The specific number of calls will depend on the DE Partner implementation.

- APIs with the lock symbol perform the permission validation.
Note: The "User" can be a Consumer or an Agent/Broker.

Frontend Backend EDE Flow

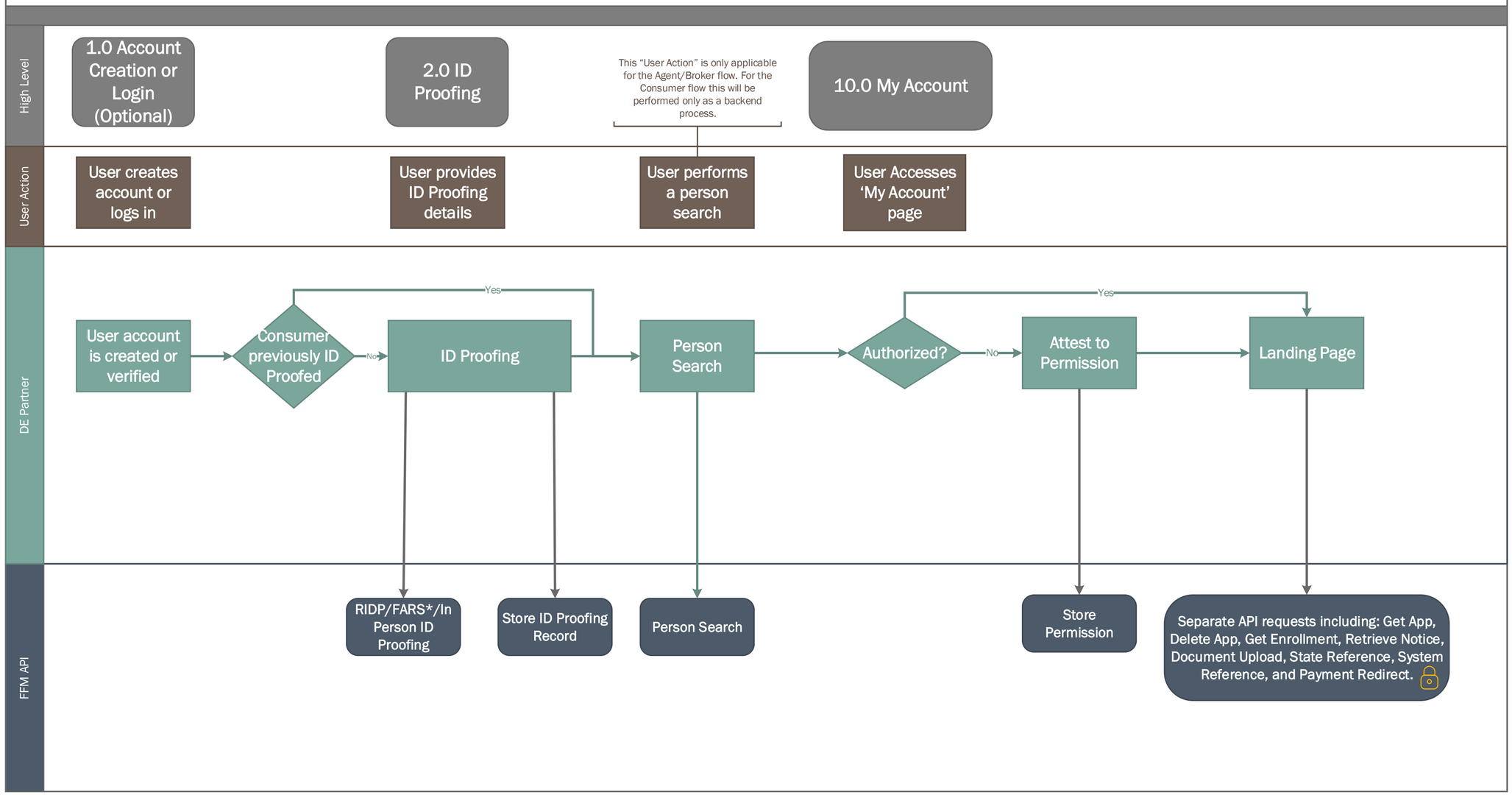

Legend

* In replacement of the RIDP/FARS API DE Partners can use a 3rd –Party FICAM TFS.
** The Update App API will be called multiple times during this step. The specific number of calls will depend on the DE Partner implementation.

- APIs with the lock symbol perform the permission validation.
Note: The "User" can be a Consumer or an Agent/Broker.

Frontend Backend EDE Flow

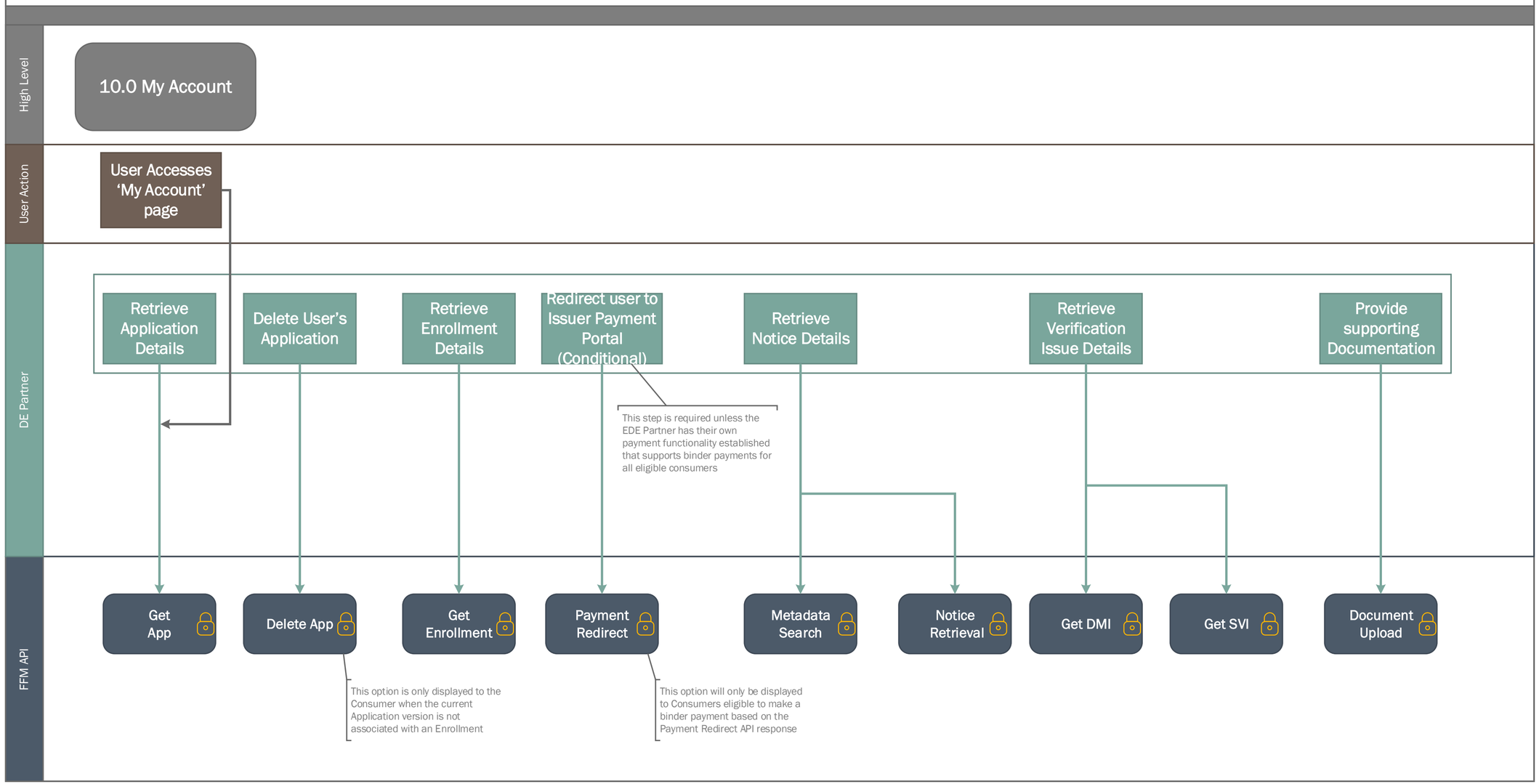

Legend

* In replacement of the RIDP/FARS API DE Partners can use a 3rd –Party FICAM TFS.
** The Update App API will be called multiple times during this step. The specific number of calls will depend on the DE Partner implementation.

🔒 - APIs with the lock symbol perform the permission validation.
Note: The "User" can be a Consumer or an Agent/Broker.